

\$949,990 - 489 Leaning Rock Ridge, Austin

MLS® #3258210

\$949,990

4 Bedroom, 4.00 Bathroom, 3,002 sqft
Residential on 0.22 Acres

Parten 65s, Austin, TX

From the moment you step inside, youâ€™ll be greeted by soaring ceilings, abundant natural light, and wide-open living areas ideal for both entertaining and everyday comfort. The expansive floor plan features 4 bedrooms, 3.5 baths, a dedicated study, a formal dining room, and a 3-car garage â€” all flowing seamlessly through an open-concept design. The heart of the home is the gourmet kitchen, beautifully equipped with modern cabinetry, designer tile, quartz countertops, and stainless-steel appliances. A stunning sliding glass door opens from the family room to the extended covered patio, offering seamless indoor-outdoor living with views of the surrounding greenery.

Built in 2025

Essential Information

MLS® #	3258210
Price	\$949,990
Bedrooms	4
Bathrooms	4.00
Full Baths	3
Half Baths	1
Square Footage	3,002
Acres	0.22
Year Built	2025
Type	Residential
Sub-Type	Single Family Residence



489 Leaning Rock Ridge in Parten

4 Bedrooms | 3/1 Bathrooms | 3,002 sq ft

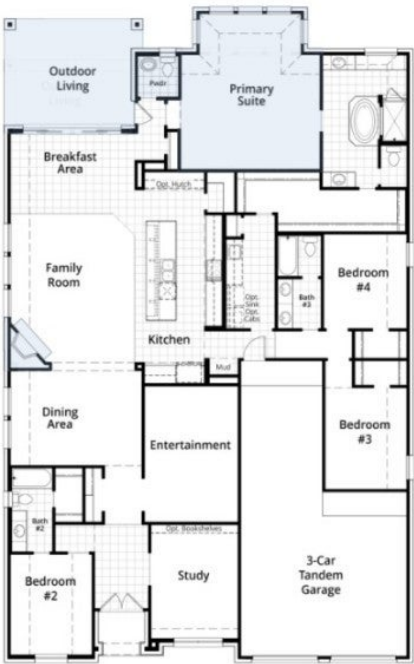

First floor

Status	Active
--------	--------

Community Information

Address	489 Leaning Rock Ridge
Area	HD
Subdivision	Parten 65s
City	Austin
County	Hays
State	TX
Zip Code	78737

Amenities

Utilities	Natural Gas Available, Underground Utilities, Fiber Optic Available
Features	Playground, Park, Pool, Trails/Paths, Clubhouse
Parking	Attached, Driveway, Garage Faces Front, Garage, Garage Door Opener, Tandem
Garage Spaces	3
Garages	Garage Door Opener
View	Hills, Neighborhood
Waterfront	None

Interior

Interior	Carpet, Tile, Wood
Appliances	Built-In Electric Oven, Double Oven, Dishwasher, Exhaust Fan, Gas Cooktop, Disposal, Microwave, Oven, Self Cleaning Oven, Stainless Steel Appliance(s), Tankless Water Heater, Vented Exhaust Fan, Range Hood
Heating	Central, Natural Gas
Fireplace	Yes
# of Fireplaces	1
Fireplaces	Gas, Gas Log, Family Room
# of Stories	1
Stories	One

Exterior

Exterior Features	Private Yard
Lot Description	Back Yard, Front Yard, Backs to Greenbelt/Park, Landscaped, Private, Sprinklers In Ground
Roof	Composition, Shingle
Construction	Masonry, Attic/Crawl Hatchway(s) Insulated, Brick, Frame

Foundation	Slab
School Information	
District	Dripping Springs ISD
Elementary	Cypress Springs
Middle	Sycamore Springs
High	Dripping Springs

Additional Information

Date Listed	July 10th, 2025
Days on Market	96

Listing Details

Listing Office	Dina Verteramo
----------------	----------------

Property Listed by: Dina VerteramoListings courtesy of Unlock MLS as distributed by MLS GRIDBased on information submitted to the MLS GRID as of October 14th, 2025 at 6:52pm. All data is obtained from various sources and may not have been verified by broker or MLS GRID. Supplied Open House Information is subject to change without notice. All information should be independently reviewed and verified for accuracy. Properties may or may not be listed by the office/agent presenting the information.The Digital Millennium Copyright Act of 1998, 17 U.S.C. Â§ 512 (the â€œDMCAâ€•) provides recourse for copyright owners who believe that material appearing on the Internet infringes their rights under 6 MLS GRID IDX Rules Updated September 16, 2024 U.S. copyright law. If you believe in good faith that any content or material made available in connection with our website or services infringes your copyright, you (or your agent) may send us a notice requesting that the content or material be removed, or access to it blocked. Notices must be sent in writing by email to: Kuper Sothebyâ€™s International RealtyThe information being provided is for consumers' personal, non-commercial use and may not be used for any purpose other than to identify prospective properties consumers may be interested in purchasing. Based on information from the Austin Board of REALTORS® (alternatively, from ACTRIS) from October 14th, 2025 at 6:52pm CDT. Neither the Board nor ACTRIS guarantees or is in any way responsible for its accuracy. The Austin Board of REALTORS®, ACTRIS and their affiliates provide the MLS and all content therein "AS IS" and without any warranty, express or implied. Data maintained by the Board or ACTRIS may not reflect all real estate activity in the market. All information provided is deemed reliable but is not guaranteed and should be independently verified.

Listing information last updated on October 14th, 2025 at 6:52pm CDT

DESIGN SELECTIONS

489 Leaning Rock Ridge

HOME FINISHES

WOOD FLOORS
Hartco | Timberbrushed Bronze
Streaming Sunlight

UTILITY TILE
EPH Brooke II Cream Matte

CARPET
Tulbox Vista Grande | Ivory

FRONT DOOR
5480 Marginal Lite 1 Panel
(Mahogany | Black Paint)

KITCHEN

KITCHEN & HUTCH UPPER CABINETS
Groveleaf Painted White Shoji
Low

KITCHEN, ISLAND, AND HUTCH LOWER CABINETS
Groveleaf Maple | Summer Wheat Matte

COUNTERTOPS
Quartz | Serene

KITCHEN & HUTCH BACKSPLASH
AZT Flash Ivory Glossy | Herringbone

PRIMARY BATHROOM

CABINETS
Groveleaf Painted White Shoji
Low

COUNTERTOPS
Quartz | Cotton White

TILE FLOOR
EPH Hobbesa Matte Lugo

SHOWER FLOOR
DT Colorwheel | Matte Urban
Putty Herringbone

SHOWER & TUB SURROUND
EPH Hobbesa Polished Lugo